

CentraCare Health

DigitalCommons@CentraCare Health

Annual Report

CentraCare Health Publications (Newsletters,
Annual Reports, Etc.)

1978

Annual Report: 1978 Report to the Community

St. Cloud Hospital

Follow this and additional works at: https://digitalcommons.centracare.com/annual_report



Part of the [Organizational Communication Commons](#)

copy 1

st. cloud hospital annual report



SAINT CLOUD HOSPITAL



Growing, adjusting to meet the needs of a Medical Center

The year 1978 marks the fiftieth year of service to the people of St. Cloud and surrounding area by the Saint Cloud Hospital. Over that half century, literally hundreds of thousands of people have sought and received care for their illnesses and injuries; and thousands of doctors, Sisters, chaplains, nurses and other skilled and dedicated personnel, volunteers, and others have used their talents to help people become whole and well again. In this fiftieth anniversary year, we pay tribute to all who, since the hospital opened its doors at its new location in 1928, have played a part in caring for patients.

One of the characteristics of Saint Cloud Hospital that is brought out in its history is an ability to adjust to a rapidly changing environment—increasing numbers of patients to be served, new technology, more highly trained physicians, an expanding referral area. Again in 1978 we have witnessed a growth in the number of both inpatients and outpatients admitted for care. New or improved technology has been added to the already substantial armamentarium available to treat patients. More highly trained physicians and other professionals have joined our staff during the past year. The percentage of patients admitted from outside St. Cloud has increased from 49% in 1963 to almost 70% in 1978, firmly establishing St. Cloud as a major medical referral center.

This historical pattern of growth in numbers of patients to be served and expansion in the geographical area from which patients are referred raises the question of whether this growth in numbers and area of service will continue into the future. In an effort to find the answers, the Board of Trustees last Fall directed that an update of our Master Plan be developed. And while the planning process has not yet been completed, indications are that there are a number of medical services in which there is a distinct likelihood of increasing patient demand, requiring consideration of some significant changes in program emphasis, professional skills and facility and equipment resources.



Besides expansion in services to hospital patients during the past year, 1978 saw the completion of St. Benedict's Center, a 220-bed nursing home facility for the care of the elderly, operated as a subsidiary of Saint Cloud Hospital.

Another significant forward step taken during the past year was the organization of a Development Council, consisting of people in the community committed to obtaining capital funds for patient care programs and services. With the leadership of the Council's chairman and former hospital trustee, Edward A. Zapp, Sr., over \$40,000 in contributed funds have already been raised.

The complexities of operating a health care facility the size and scope of St. Cloud Hospital are many and varied. To properly meet the needs of patients at an acceptable level of quality and within reasonable boundaries of cost requires the best efforts of many people—some fifteen hundred full and part-time personnel, two hundred physicians and dentists, three hundred adult and junior volunteers, a dedicated Board of Trustees and active support of the sponsors of the entire operation—the Sisters of the Order of St. Benedict and the Diocese of St. Cloud. Among these groups some have assumed leadership roles deserving particular thanks.

With the close of our fiftieth year, we justifiably take pride in the record of service given by all those who have been involved at St. Cloud Hospital over the half century. It was accomplished as a team effort, based on a Christian commitment to care for our fellowman. I am privileged and grateful to have been a part of it.

Gene S. Bakke
Executive Vice President



SAINT CLOUD HOSPITAL

“The Mission of the Church is not only to bring people the message and grace of Christ, but also to permeate and improve the whole range of the temporal.”

Members Of The Board Of Trustees

Father Robert Harren
Dr. Paul Moran
Sister Katherine Howard
Mr. Cy Kuefler
Sister Giovanni Bieniek
Mr. Bernard Gruenes
Sister Herena Mueller
Dr. Dwight Jaeger
Sister Miriam Ardolf
Sister Kara Hennes
Mr. Edward Stockinger
Dr. Robert Wick
Dr. Roger Rovelstad
Mr. Gene Bakke
Sister Paul Revier

Management Staff

Gene Bakke, Executive Vice President
Sister Paul Revier,
Associate Administrator, Patient Care Services and Division of Medical Support Services
Sister Rita Budig,
Administrator, St. Benedict's Center
Michael Becker, Assistant Adm.
Division of Rehabilitation and Counseling Services
Sister Colleen Haggerty, Asst. Adm.
Division of Planning and Development Services
Harry J. Knevel, Assistant Adm.
Division of Nursing Services
John Seckinger, Assistant Adm.
Division of Fiscal and General Services
Sam Wenstrom, Assistant Adm.
Division of Personnel Services
Dr. Robert J. Cumming, Director
Continuing Medical Education

“The mission of the Church is not only to bring people the message and grace of Christ, but also to permeate and improve the whole range of the temporal.” Vatican II, Decree on the Apostolate of Lay People, No. 5.

Pope Paul VI concretized this statement by saying that “the Church exists to bring the person of Christ to people.” To make the person of Christ live in our time is the purpose of the Church and is the vocation of every Christian. The Church establishes institutions such as Saint Cloud Hospital in order to bring Christ to others and thus reflect its love for Him.

How does one “bring a person” to other people? How can “Christ be made to live in this time”? A person can be “made to live” when others communicate and live the values which are identified with, or which characterize that person. A value is a truth which determines actions. A value is different from mere belief because mere beliefs do not always influence our actions in a significant way. For one to possess a value means that the individual has not only assented to a truth, but that one has invested oneself in that truth, and it governs the person's or the institution's activity.

Communicating Christ means communicating values that are important to Him. The first criterion of a Christian institution, then, is to bring the person of Christ to others because those in the organization love Him. This means to communicate through institutional presence and activity the values for which Christ lived, died and rose to glorified life.

During the year 1977-78 the Board of Trustees has continued efforts to bring about the above-mentioned ideal at St. Cloud Hospital by providing high quality health care in an atmosphere of Christian and human compassion.

The accomplishments of this year are the result of many people working in unison. I am grateful to each member of the St. Cloud Hospital family for their assistance. The sponsorship of St. Cloud Hospital by the Sisters of the Order of St. Benedict and the Diocese of St. Cloud expresses St. Cloud Hospital's role in the Catholic health care ministry and provides the vision needed to minister to God's people in an institutional way. For their sponsorship I am grateful.



Gene Bakke for his leadership as Chief Executive Officer and his dedication to the Catholic health care apostolate.

I extend by personal appreciation and gratitude to the members of the Board of Trustees for their wholehearted commitment to St. Cloud Hospital, to Sister Katherine Howard, O.S.B., for assuming the leadership of the Board. I am confident that under her leadership the person of Christ shall be brought to others in ever more effective ways.

Reverend Robert C. Harren
Chairman of the Board

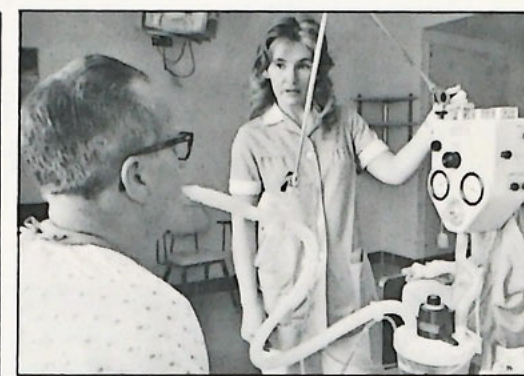
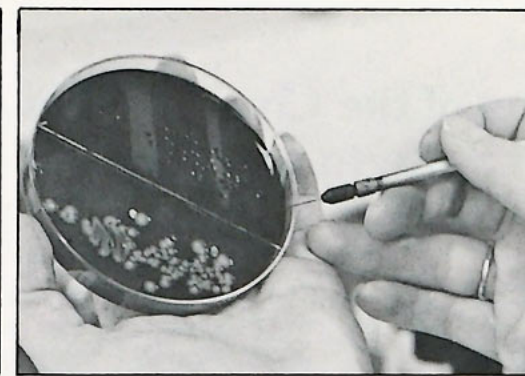

The Financial Picture of 1977-1978

Patient Charges	1978	1977	1978	1977
Room and care	\$12,610,392	\$11,133,558	53.01%	51.95%
Nursery and Delivery Room	659,518	708,850	2.77	3.31
Operating Room	1,537,973	1,486,377	6.46	6.94
Central Service	993,440	935,303	4.18	4.36
Laboratories and Blood Bank	1,946,543	1,679,120	8.18	7.83
Radiology	1,806,258	1,586,197	7.59	7.40
Pharmacy	1,390,855	1,377,964	5.85	6.43
Anesthesia and Recovery Room	775,341	653,760	3.26	3.05
Physical Therapy	509,414	489,072	2.14	2.28
Respiratory Therapy	507,069	502,985	2.13	2.35
Emergency-Outpatient	608,720	514,123	2.56	2.40
Other	523,379	435,877	2.20	2.03
Total	\$23,868,902	\$21,503,186	100.33%	100.33%
Less allowances to third party payors	1,102,082	1,013,300	4.63	4.73
	\$22,766,820	\$20,489,886	95.70%	95.60%
Other income	1,022,609	942,064	4.30	4.40
TOTAL INCOME	\$23,789,429	\$21,431,950	100.0 %	100.0 %
Operating Expenses				
Nursing Division	8,688,745	8,053,352	36.52%	37.58%
Medical Support Division	4,555,433	4,083,701	19.15	19.05
Rehab. and Counseling Div	1,810,001	1,600,855	7.61	7.47
Fiscal and General Division	1,512,477	1,343,330	6.36	6.27
Personnel Division	2,397,252	2,204,451	10.08	10.28
Planning and Development Div	1,505,622	1,388,121	6.33	6.48
Other	2,246,057	2,117,350	9.44	9.88
Total Operating Expenses	\$22,715,587	\$20,791,160	95.49	97.01
Net Income For Investment In New Services & Equipment	1,073,842	640,790	4.51%	2.99%
ASSETS				
	1978	1977		
Patient Accounts Receivable	\$ 3,739,465	\$ 3,347,616		
Inventories	581,687	527,565		
Land, Buildings & Equipment	23,515,269	23,192,287		
Building Projects Under Construction	7,036,278	3,443,565		

Where it comes from

	1977-78
Room & Care	53.01%
Nursery & Delivery Room	2.77
Operating Room	6.46
Central Service	4.18
Laboratories	8.18
Radiology	7.59
Pharmacy	5.85
Anesthesia & Recovery Room	3.26
Physical Therapy	2.14
Respiratory Therapy	2.13
Emergency OP	2.56
Other	2.20
Less Allowances to 3rd Party Payors	4.63
Other Income	4.30

Where it goes to

Nursing Division	36.52%
Medical Support Division	19.15
Rehab & Counseling	7.61
Fiscal & General	6.36
Personnel Division	10.08
Planning & Development	6.33
Other	9.44
Net Income From New Serv. Invest.	4.51



Highlights of the Past 50 Years

Preface: The Sisters of the Order of St. Benedict have been providing health care for the residents of St. Cloud and surrounding area since 1886. During the 42 years prior to 1928, they built and occupied three separate hospital buildings. These highlights begin with the completion of the Sister's fourth and most major hospital.

1926-1928

Plans for a new hospital to meet the increasing health care needs of St. Cloud and surrounding communities were developed and put into action under the leadership of Sr. Julitte Hoppe. Construction of St. Cloud Hospital, a 315-bed hospital, was completed at a cost of \$2 million.

1929-Mid-30's

Produce was often used during these depression years to pay for hospital and medical bills. A Cross on top of the Hospital was illuminated every time the patient count reached 100. 3 North was closed to conserve electricity because there was no one to use it.

1938

A new incubator saves the life of a premature baby.

1939

St. Cloud Hospital becomes a member of the Minnesota Hospital Service Association.

1943

St. Cloud Hospital Nursing Education Program was expanded to include U.S. Cadet Nurse Corps.

1945

A new two-story School of Nursing building was completed, providing residence for 30 students, laboratories, classroom, library and lounge.

1946

Dr. L. Evans gives the first penicillin treatment at St. Cloud Hospital. Dr. Kern made the first blood transfusion in St. Cloud Hospital.

1947

St. Cloud Hospital School of Medical Technology formed.

1949

St. Cloud Hospital opens a new School of Radiologic Technology.

1951

First time in Hospital history, service awards were presented to lay employees with ten years or more service to SCH.

1952

Two additional floors were added to the School of Nursing to provide more residence space. An additional wing added more classrooms, a chapel and offices.

1953

The St. Cloud Hospital School of Anesthesia begins training Nurse Anesthetists.

1958

The Ladies Auxiliary was formed under the direction of Mrs. Pat Meagher.

1961

The Candy Strippers program was started under the direction of Rosalie Timmers. Patient identification wristbands were used at St. Cloud Hospital for the first time.

1962

St. Cloud Hospital was incorporated as a private, not-for-profit hospital with its own governing board.

1964

Plans for an extensive construction/renovation program to meet the community's need for hospital and health care services were begun.

1966

The construction/renovation plans were approved and work got underway.

1967

The Hospital's Administration and Board of Trustees was restructured to include lay persons from the community. Gene S. Bakke became the Hospital's first lay administrator.

1968

The Hospital added its first full time protestant chaplain to the Spiritual Care Department. Cobalt Therapy was used for the first time at St. Cloud Hospital.

1974

The construction/renovation program was completed at a cost of \$14 million. The Hospital was licensed for 524 beds and 40 baby bassinets.

1975

St. Cloud Hospital sponsorship was expanded to include the Diocese of St. Cloud. The St. Cloud Hospital Corporation was asked to accept the responsibility for continuation of the Benedictine tradition of providing health care for the elderly of the area.

1976

Cost prohibitive Federal regulations forced the closing of the Hospital's School of Anesthesiology. Plans were developed and adopted for the construction of St. Benedict's Center—a 220-bed skilled care facility for the care of the elderly.

1978

Construction of St. Benedict's Center was completed. An update of the Hospital's Master Plan—a plan to provide direction for the Hospital's future—was begun.

This year also was completion of six-year terms of service on the Board of Trustees by Sister Herena Mueller, O.S.B., and Cy Kuefler. Both made significant contributions in time and effort to the work of the Board.



Change, Communication, Pride . . .

A retrospective look at 1977-78 diminishes the possibilities of summing up a year's "reign" in one or two words, and I'm content to realize that the year was a small adventure in the larger picture of the history of St. Cloud Hospital. The progress made, and the puzzles solved, however, resulted from the efforts of the entire Medical Staff—and to each of them belongs the credit and our thanks. The strengthening of the departments and the willingness to accept committee appointments to grapple with the problems at hand made progress possible; and the continually developing sense of need for cooperation and mutual help between Administration and Medical Staff has become, gratefully, more and more evident.

Subtle changes which have been occurring in the practice of medicine and the functioning of a hospital over the past few years have been more and more in evidence in the past year. Much like waiting for that second shoe to drop upstairs, each day brought some apprehension over new rules and regulations dreamed up by the government which might appear in the morning mail. The establishment of the H.S.A.'s become a reality and appear to be here to stay—an example of the unsought for controls that can't be ignored, but require that we work constantly to modify their rules so that our patients will be winners, not losers. A proliferation of agencies has occurred and with each, burdensome rules for compliance which may be contrary to rules laid down by other agencies. Much of this has been promulgated under the banner of "Cost Containment"—but accomplishing just the opposite. I doubt that at any other time in history has there been such a clash between the myth of bureaucratic efficiency and the quality care of sick patients by competent physicians and hospital administrators.

The year brought up several new physicians and affiliates, and one of the happy aspects of this job was to welcome them aboard. The way was paved for adding the new dimension of podiatry to the system. The Infection Control Committee expanded its horizons; the P.A.R. went to full 24-hour coverage.

Thanks, indeed, to the Administration and to the Board of Trustees. There is no question in my mind about the good fortune this Medical Staff has in the alliance of Staff, Administration and Trustees—communication lines are wide open, and formal discussions are enhanced by Staff Officer participation in Administrative Council meetings and by the mechanics of having the Chief of Staff a member of the Board of Trustees.

I'm grateful that I was given the opportunity to serve as Chief of Staff. The glimpses I had of the complexities of operating a hospital of this size—and of trying to respond to the needs of a Medical Staff this large—were humbling. But the year also taught me to be proud of St. Cloud Hospital.

Roger A. Rovelstad, M.D.
Chief of the Medical Staff



Honorary Medical Staff

Dr. H. B. Clark
Dr. C. S. Donaldson
Dr. J. B. Gaida
Dr. G. H. Goehrs
Dr. P. L. Halenbeck

Active Medical Staff

(by departments)

Anesthesia
Dr. J. C. Belshe
Dr. L. M. Espeland
Dr. A. D. Espelien
Dr. J. M. Gacusana
Dr. W. H. Rice
Dr. J. W. Smith
EENT
Dr. J. E. Heeter
Dr. H. T. Hobday
Dr. G. L. Jurgens
Dr. R. P. Koenig
Dr. S. H. Koop
Dr. R. A. Schlorf

Family Practice

Dr. C. W. Alden
Dr. W. A. Autrey
Dr. J. C. Bauman
Dr. R. J. Cesnik
Dr. R. J. Cumming
Dr. L. V. Dahlquist
Dr. L. M. Evans
Dr. John Kelly
Dr. T. G. Mum
Dr. V. E. Neils
Dr. J. P. O'Keefe
Dr. R. T. Petersen
Dr. R. F. Rafferty
Dr. R. A. Slanga
Dr. C. D. Stiles
Dr. L. H. Wittrock
Dr. T. L. Wyne

Medicine

Dr. J. J. Ballantine
Dr. R. W. Burmaster
Dr. H. H. Engman
Dr. D. Hanson
Dr. James Kelly
Dr. G. K. Kvistberg
Dr. W. L. Lindquist
Dr. T. H. Luby
Dr. P. T. Moran
Dr. M. A. Stiles
Dr. R. L. Thienes
Dr. H. E. Windschitl

Obstetrics-Gynecology Staff

Dr. E. H. Dziubinski
Dr. M. C. Flanagan
Dr. L. A. Loes
Dr. J. R. Lyons
Dr. J. N. Olinger
Dr. D. A. Ritchie
Dr. A. T. Rozycki

Orthopedic Surgery

Dr. D. R. Gilchrist
Dr. J. A. Iverson
Dr. D. E. Jaeger
Dr. E. M. LaFond
Dr. D. R. Gilchrist
Dr. J. H. Zeleny

Pathology

Dr. M. S. Bozanich
Dr. J. J. Hanson
Dr. R. A. Murray
Dr. K. R. Williamson

Pediatrics

Dr. T. L. Cress
Dr. D. C. Heckman
Dr. B. L. John
Dr. D. S. Sommers
Dr. J. W. Wahl

Psychiatry

Dr. H. J. Brattensborg
Dr. P. L. Warner
Dr. J. A. Willie

Radiology

Dr. P. R. Berger
Dr. R. E. Fedor
Dr. W. J. Held
Dr. B. R. Rogers
Dr. P. H. VanderStoep

Surgery

Dr. B. R. Bancroft
Dr. J. F. Brix
Dr. H. M. Broker
Dr. F. T. Brown
Dr. J. F. DeVinck
Dr. R. A. Rovelstad
Dr. C. B. Thuringer
Dr. D. M. VanNostrand
Dr. E. J. Schmitz

Urology

Dr. C. P. Ehlen
Dr. J. T. Harbaugh
Dr. P. B. Kaveney

Associate Medical Staff

Dr. J. A. Debros
Dr. R. G. Dumonceaux
Dr. R. L. Elg
Dr. F. J. Engman
Dr. J. H. Geiser
Dr. M. T. Moberg
Dr. J. D. Oggel
Dr. T. R. Pladson
Dr. N. F. Reuter
Dr. P. J. Zook

Courtesy Medical Staff

Dr. R. J. Allen
Dr. J. I. Ausman
Dr. R. E. Backus
Dr. C. C. Baker
Dr. F. M. Baumgartner
Dr. D. A. Beehler, DO
Dr. L. H. Bendix
Dr. J. B. Beuning
Dr. R. C. Bonnabeau, Jr.

Dr. C. F. Brigham
Dr. I. L. Brodsky
Dr. P. J. Bubak
Dr. K. V. Chilgren
Dr. S. N. Chou
Dr. T. H. Davis
Dr. L. L. Dehnel
Dr. E. E. Emerson
Dr. D. E. Erickson
Dr. L. A. French
Dr. R. F. Galbraith
Dr. M. J. Gregg
Dr. O. M. Grudem
Dr. C. W. Hall
Dr. B. J. Hughes
Dr. D. D. Hurd
Dr. M. C. Hurr
Dr. R. A. Jensen
Dr. M. H. Kelleher
Dr. J. C. Kovacs
Dr. S. R. Lancer
Dr. R. J. Marsh
Dr. G. M. Martin
Dr. R. E. Maxwell
Dr. R. Mueller
Dr. J. P. McNamara
Dr. B. A. Norback
Dr. O. C. Phares
Dr. S. J. Raetz
Dr. R. J. Salk
Dr. B. M. Samson
Dr. R. R. Sawtell
Dr. R. T. Schapiro
Dr. L. H. Schut
Dr. E. J. Seljeskog
Dr. P. M. Silverstein
Dr. L. M. Simon
Dr. H. E. Sisk
Dr. L. H. Stahn
Dr. R. C. Stoltz
Dr. H. H. Stonnington
Dr. R. G. Tinkham
Dr. L. A. Town
Dr. R. F. Ulvestad
Dr. L. T. Wood
Dr. A. H. Zachman

Active Dental Staff

Dr. G. F. Baumgartner
Dr. K. L. Cotton
Dr. J. M. Collier
Dr. T. H. Como
Dr. T. H. Dedolph
Dr. J. F. Kline
Dr. J. H. Kropp
Dr. J. A. Muenzhuber
Dr. D. C. Pull
Dr. K. J. Richter
Dr. A. G. Simi
Dr. D. R. Stromsborg
Dr. R. L. Stromsborg
Dr. J. H. Werner

Associate Dental Staff

Dr. H. J. Larson
Dr. J. D. Nydahl

Courtesy Dental Staff

Dr. G. C. Cargill
Dr. L. E. Carlson
Dr. G. W. Cook
Dr. R. P. Cook
Dr. H. S. Elliott
Dr. D. L. Halstrom
Dr. R. M. Halstrom
Dr. L. V. Hanson
Dr. R. B. Hoghaug
Dr. V. A. Licari
Dr. R. J. Lorbiecki
Dr. D. J. Mackinac
Dr. P. H. Moos
Dr. M. H. Mueller
Dr. N. B. Nelson
Dr. N. D. Pappenfus
Dr. J. B. Pike
Dr. J. M. Pike
Dr. J. J. Popp
Dr. R. J. Provinzino
Dr. T. G. Reichert
Dr. J. P. Schad
Dr. R. G. Schaefer
Dr. W. J. Streed
Dr. J. V. Urick
Dr. S. R. Wilcox
Dr. N. L. Wolseth

A TRIBUTE

Two physicians and long-time members of the Hospital's Medical Staff are being honored this year for their service to their patients, community and to the Hospital.

Charles Alden, M.D., Family Practice, retired from the Hospital's Active Medical Staff this past year. Dr. Alden began practicing at Kimball in 1954 and joined the Hospital's Medical Staff in 1964.

He received his M.D. degree at George Washington Medical School in Washington D.C. in 1944. Dr. Alden served in the Armed forces and did graduate work in neurology and neuropsychiatry in Munich and Walter Reed Hospital.

Joseph B. Gaida, M.D., EENT, passed away in 1978. Dr. Gaida completed his premedical work at St. John's University and graduated from the University of Minnesota School of Medicine in 1932 following an internship at St. Mary's Hospital, Minneapolis.

After a short general medical practice in Kilkenny, Minnesota, he returned to the University of Minnesota and Ancker Hospital for specialized post-graduate work in EENT. He came to St. Cloud in 1936. He established his own private practice in 1940 and joined the Hospital's Medical Staff in 1943.

Dr. Gaida served as Chief of the Medical Staff in 1956 and has received extensive honors for his many contributions to the community and professional organizations.

Dr. Gaida remained active in his practice and on the Medical Staff until an automobile accident forced his retirement in 1974.



Joseph B. Gaida, M.D., 1907-1978



St. Benedict's Center: The Realization of a Dream

In 1975, a community-wide planning advisory task force concluded that something had to be done soon to head off a foreboding future for health care of the elderly in the St. Cloud area.

The inevitable closing of St. Raphael's and St. Joseph's Homes and termination of the Hospital's extended care facility meant a loss of extended care beds to the area. That, with an expected increase in need for these and additional beds, posed a real concern.

Saint Cloud Hospital Corporation accepted the responsibility for meeting this vital community health care need. Plans for a comprehensive living center for the elderly were prepared and approved. Construction of St. Benedict's Center, a 220-bed skilled nursing care facility, began in the Fall of 1976. It was completed and dedicated in May, 1978.

St. Benedict's Center insured the continuation of the Benedictine Sisters' health care

apostolate to the elderly in the St. Cloud area and for Saint Cloud Hospital to provide a comprehensive health care program for this area.

A special word of commendation to Sr. Rita Budig, O.S.B., St. Benedict's Center Administrator, and her staff who have skillfully guided the Center through its final year of construction, organization and preparation for its opening and assuring proper care for the Center's patients. The Center is already at full capacity, well ahead of planned projections.



Saint Cloud Hospital

1406 Sixth Avenue North
St. Cloud, Minnesota 56301

A General Hospital

Established as St. Raphael's Hospital in 1885

Sponsored by the Sisters of St. Benedict

St. Joseph, Minnesota

and

The Diocese of St. Cloud

Independently Incorporated in 1962 as a
Non-Profit Institution

Licensed by the State of Minnesota

Fully accredited by the Joint Commission on
Accreditation of Hospitals

Nationally approved for training nurses, medical
technologists and radiologic technologists

Memberships

American Hospital Association

American Dental Association

Catholic Hospital Association

Pope John XXIII Medical-Moral Research
and Education Center

Minnesota Hospital Association

Minnesota Conference of Catholic
Health Facilities

Minnesota Hospital Service Association

Minnesota Association for Private
Vocational Schools

Central Minnesota Area Health
Education Consortium

St. Cloud Area Chamber of Commerce

North American Association of
Alcoholism Programs

International Association of
Rehabilitation Facilities

Affiliations

The College of St. Benedict programs in
baccalaureate nursing, medical technology,
personnel work, mental health associates,
and social work

St. Cloud State University programs in
communications media, medical technology,
alcohol and chemical addiction, social
service and rehabilitation, speech
pathology, systems design, development
and community relations, secretarial, and
personnel

St. John's University programs for Divinity
students, and alcohol and chemical
addiction

St. Cloud Area Vocational-Technical Institute
programs for licensed practical nurses,
emergency medical technicians, and
operating room technicians

University of North Dakota and Tufts

University for internships in occupational
therapy

North Dakota State School of Science for
internships for certified occupational
therapy assistants

St. Scholastica College for internships in
physical therapy

University of Minnesota for internships in
occupational therapy, pharmacy intern
program, masters in nursing, and physical
therapy

The College of St. Catherine for internships
in occupational therapy

St. Louis University for administrative residency
Alexandria Area Vocational-Technical
Institute for training dietetic assistants and
certified lab assistants

Area D Dietetic program for dietetic
traineeships

Anoka Area Vocational-Technical Institute
for training medical secretaries

Bethel Theological Seminary program in
pastoral care

Willmar State Hospital for training in chemical
dependency counseling